

PLAN OF PROPOSED ADDITIONS & ALTERATIONS IN R.S. Nos. 167 PT., 168 PT. AND 169/2 AND BK. No.115 IN FIVE STAR APARTMENT PADIKUPPAM ROAD, T.N.H.B. SCHEME ANNA NAGAR WESTERN EXTENSION MADRAS -40 IN SAIDAPET TALUK AND CHENGAI M.G.R. DISTRICT.

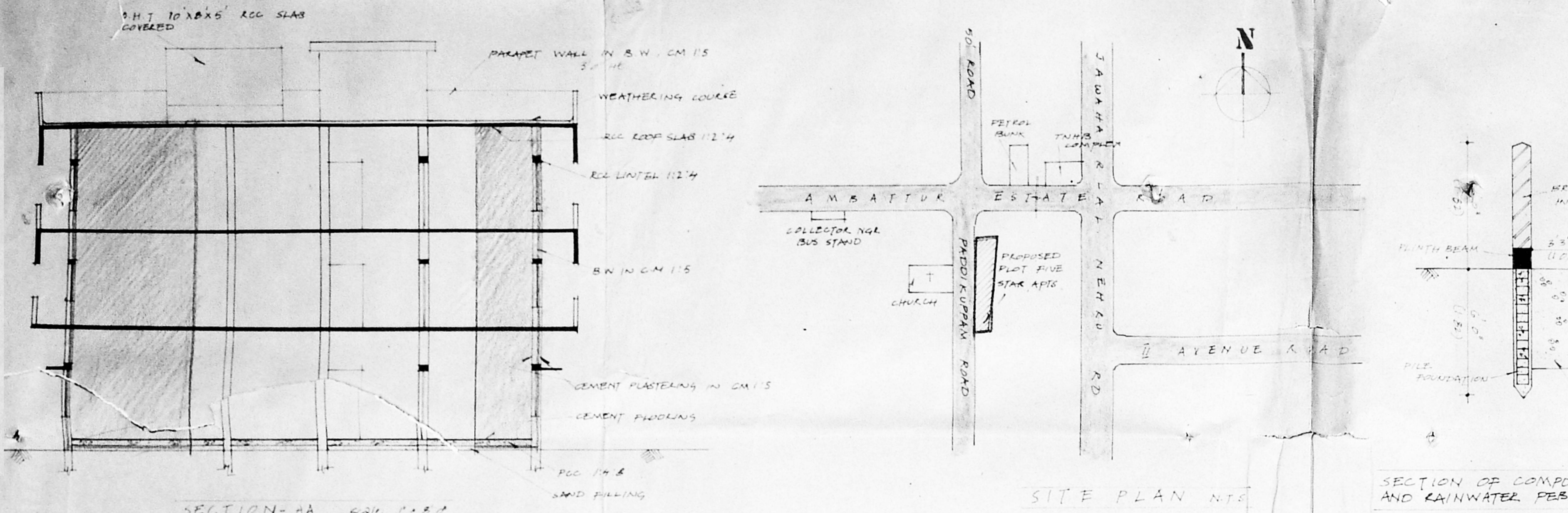

A/24697/147 MB/57
 Planning Permit No.
APPROVED
 SUBJECT TO THE CONDITIONS IN THIS OFFICE LETTER.
 No. 28892/54 D.D. 1-6-97
 For MEMBR SECRETARY
 CHENNAI METROPOLITAN DEVELOPMENT AUTHORITY
 CHENNAI-600 008.

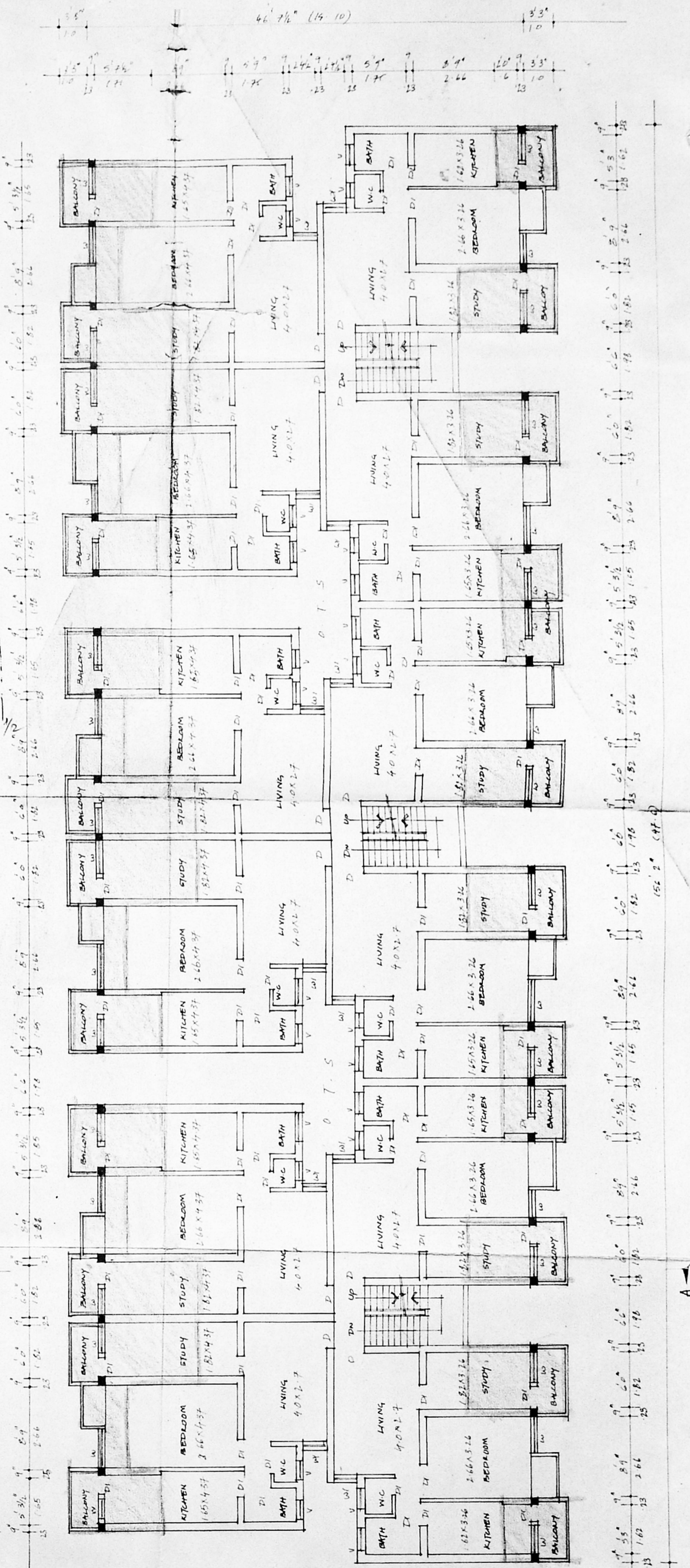
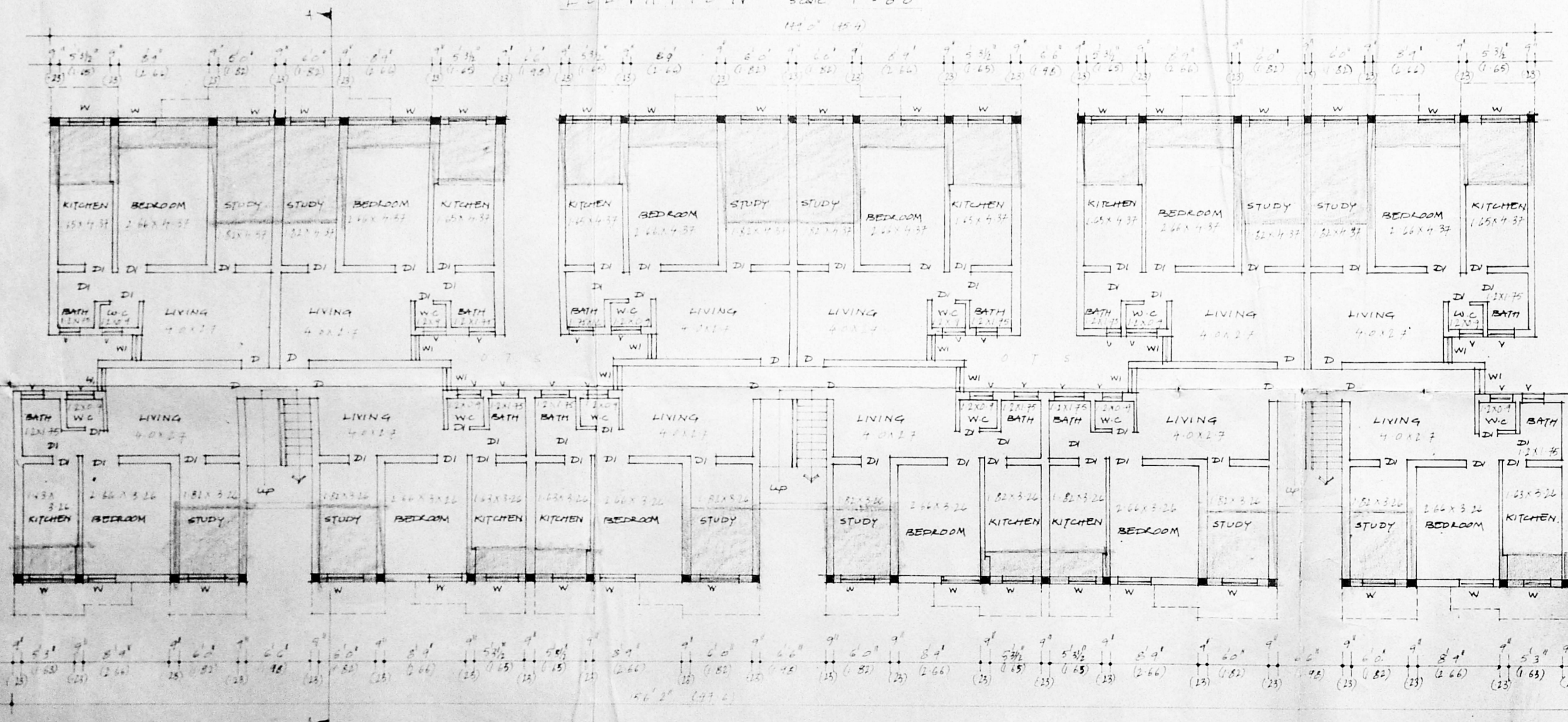
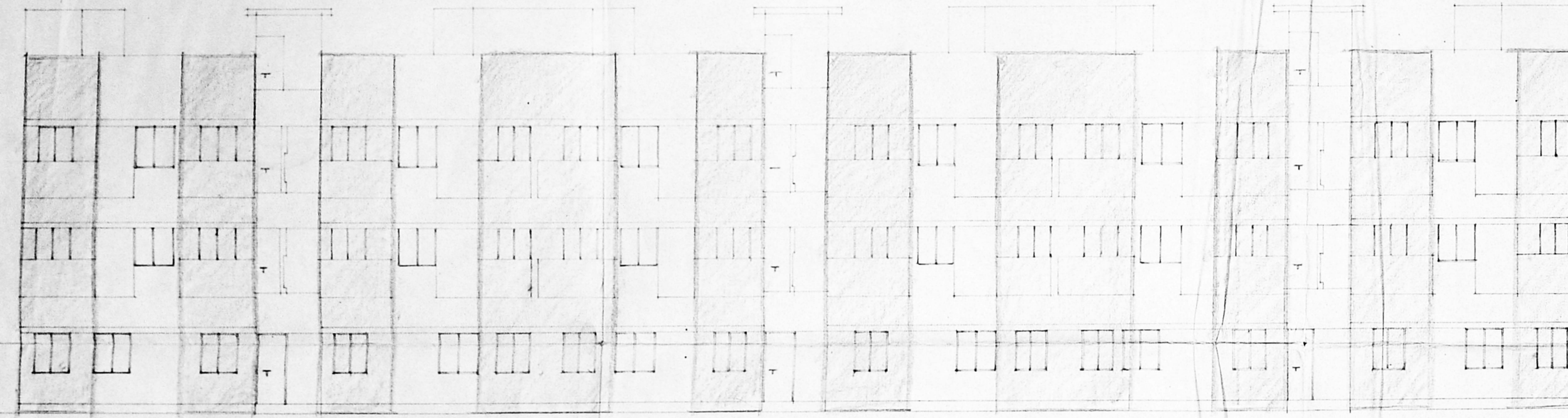

SCHEDULE OF JOINERY:

DESCRIPTION	SIZE	NO
D COUNTRY WOOD	3'-0" X 7'-0"	24
D ₁ COUNTRY WOOD	2'-6" X 7'-0"	144
W "	3'-5" X 4'-0"	72
W ₁ "	2'-0" X 4'-0"	24
V "	2'-0" X 2'-0"	48

SPECIFICATIONS:

FOUNDATION — R.C.C. FOOTING
 STRUCTURE — R.C.C. COLUMN, BEAM & SLAB
 WALL — EXTERNAL WALL 9"
 INTERNAL WALL 45"
 PLASTERED AND PAINTED
 DOORS & WINDOWS — COUNTRY WOOD
 FLOORING — PLAIN CEMENT FLOORING
 TERRACE — WEATHERING COURSE WITH COUNTRY TILES ON TOP OF B.J.C.

SCALE — 1"= 8'0" or 1:100

SIGNATURE OF SECRETARY

A. Maher Antony
 A. MAHER ANTONY, M Arch, R.A. 265
 Registered Architect, CORPORATION OF MADRAS
 731, Anna Nagar West (Extn) Madras
 REGISTERED ARCHITECT

PLAN OF PROPOSED ADDITIONS & ALTERATIONS IN R.S. Nos. 167 PT., 168 PT. AND 169 PT. AND BK. NO. 115 IN FIVE STAR APARTMENTS PADIKUPPAM ROAD T.N.H.B. SCHEME. ANNA NAGAR WESTERN EXTENSION MADRAS- 40 IN SAIDAPET TALUK AND CHENGAI M.G.R. DISTRICT

SCALE - 1" = 8'0" or 1:100

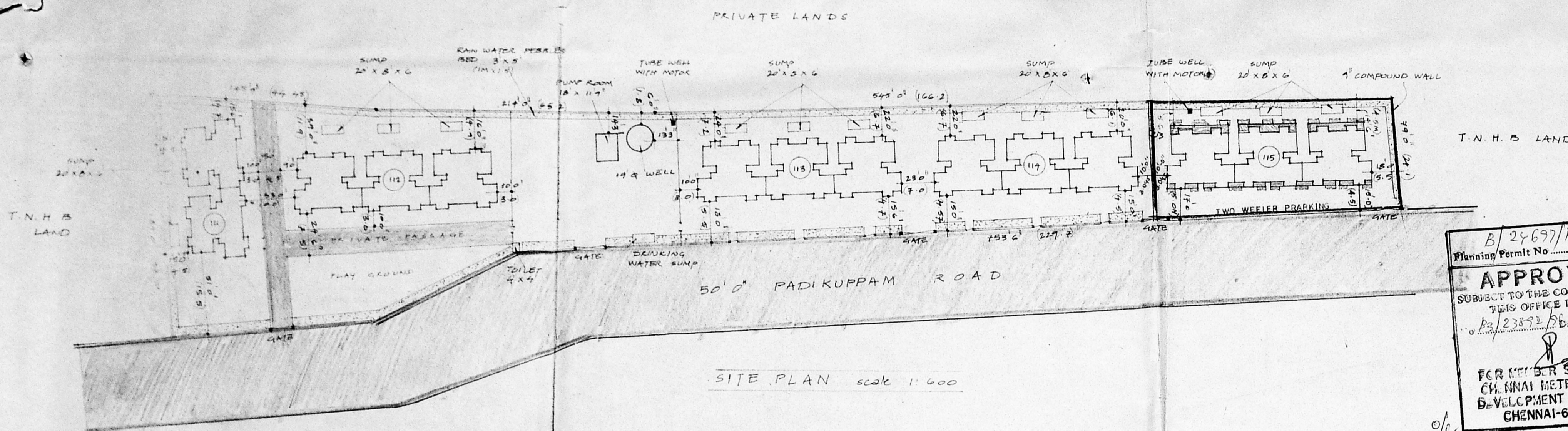

SITE PLAN scale 1:600

B/24697/1979/197
 Planning Permit No.
APPROVED
 SUBJECT TO THE CONDITIONS IN THIS OFFICE LETTER.
 B/23892/1979/197 Date - 1-7-79
 FOR SECRETARY
 CHENNAI METROPOLITAN
 DEVELOPMENT AUTHORITY
 CHENNAI-600 008.

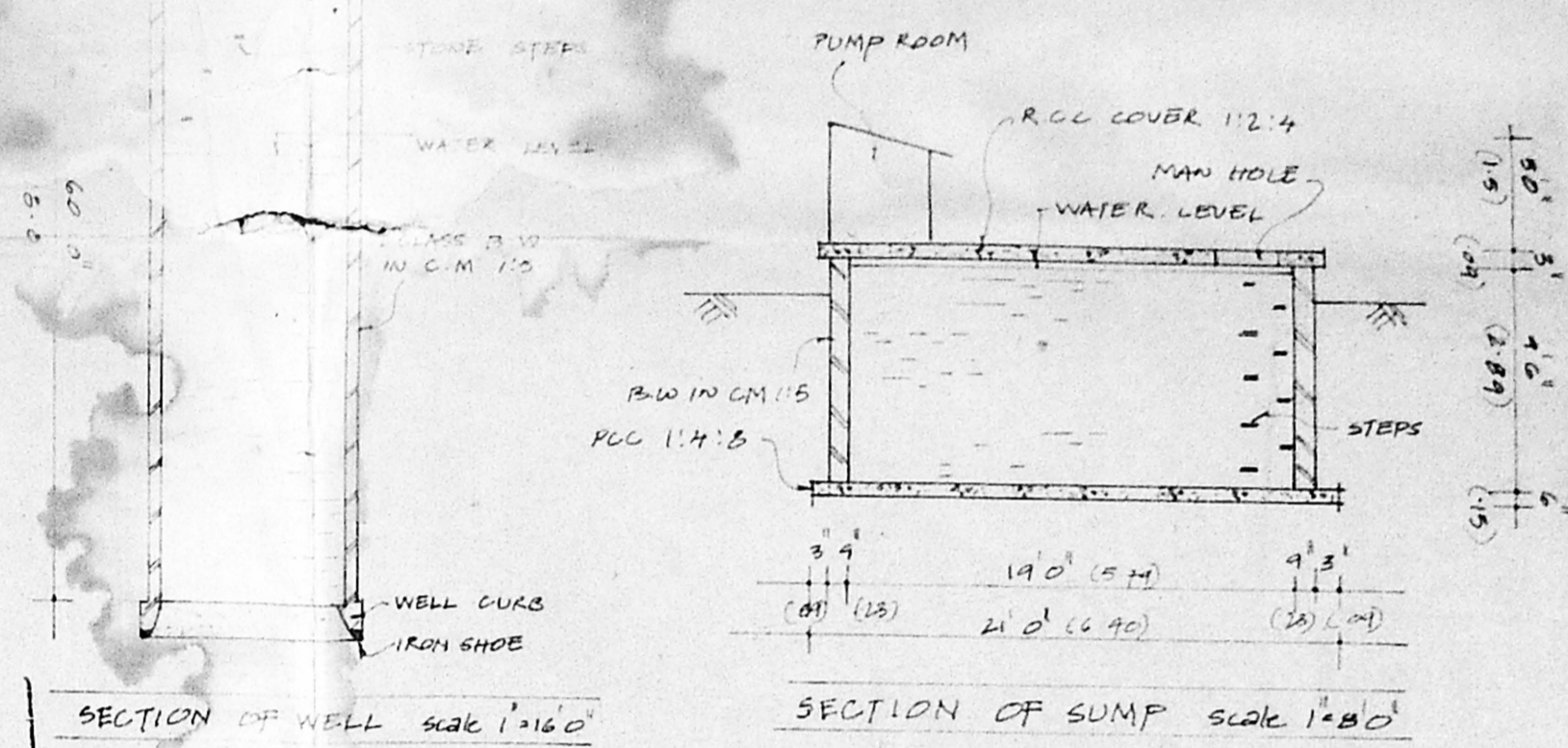

SECTION OF WELL scale 1:160

SECTION OF SUMP scale 1:80

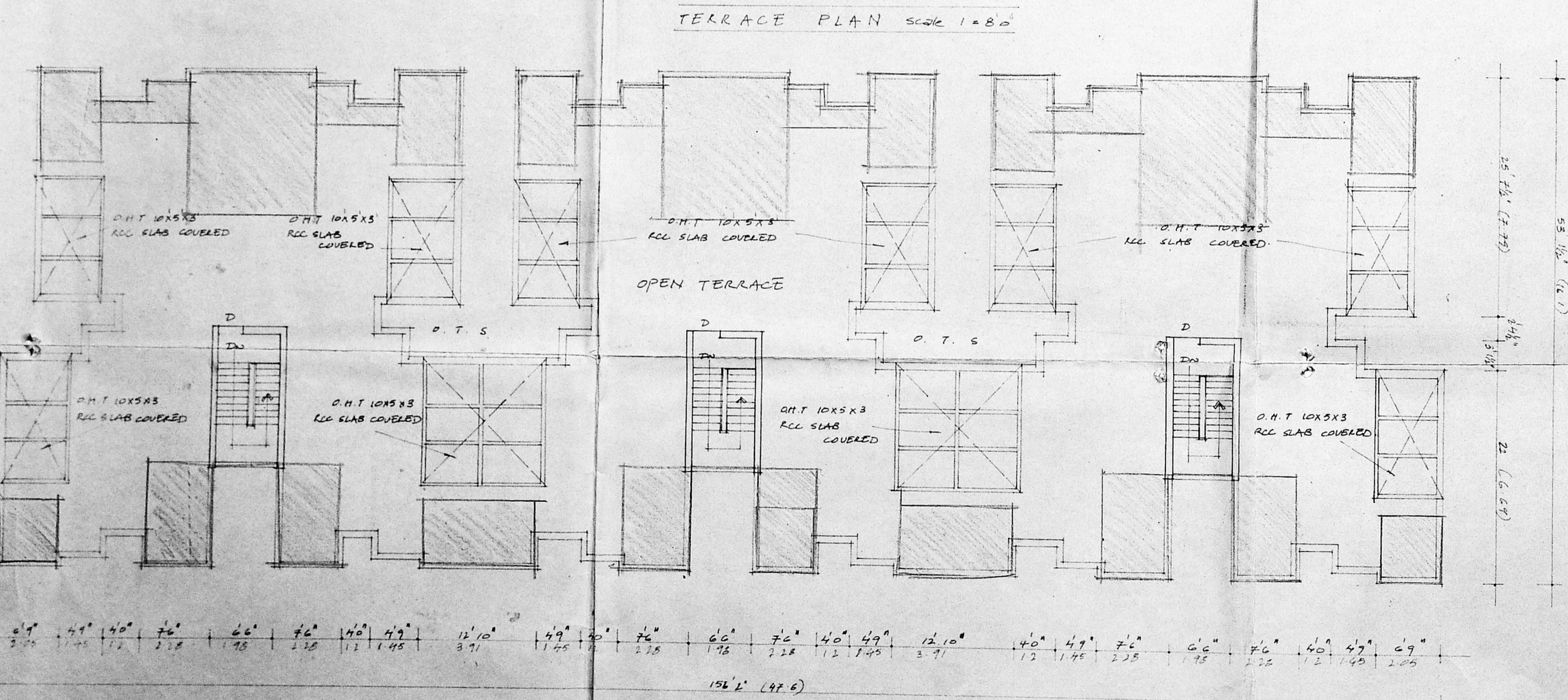

TERRACE PLAN scale 1:80

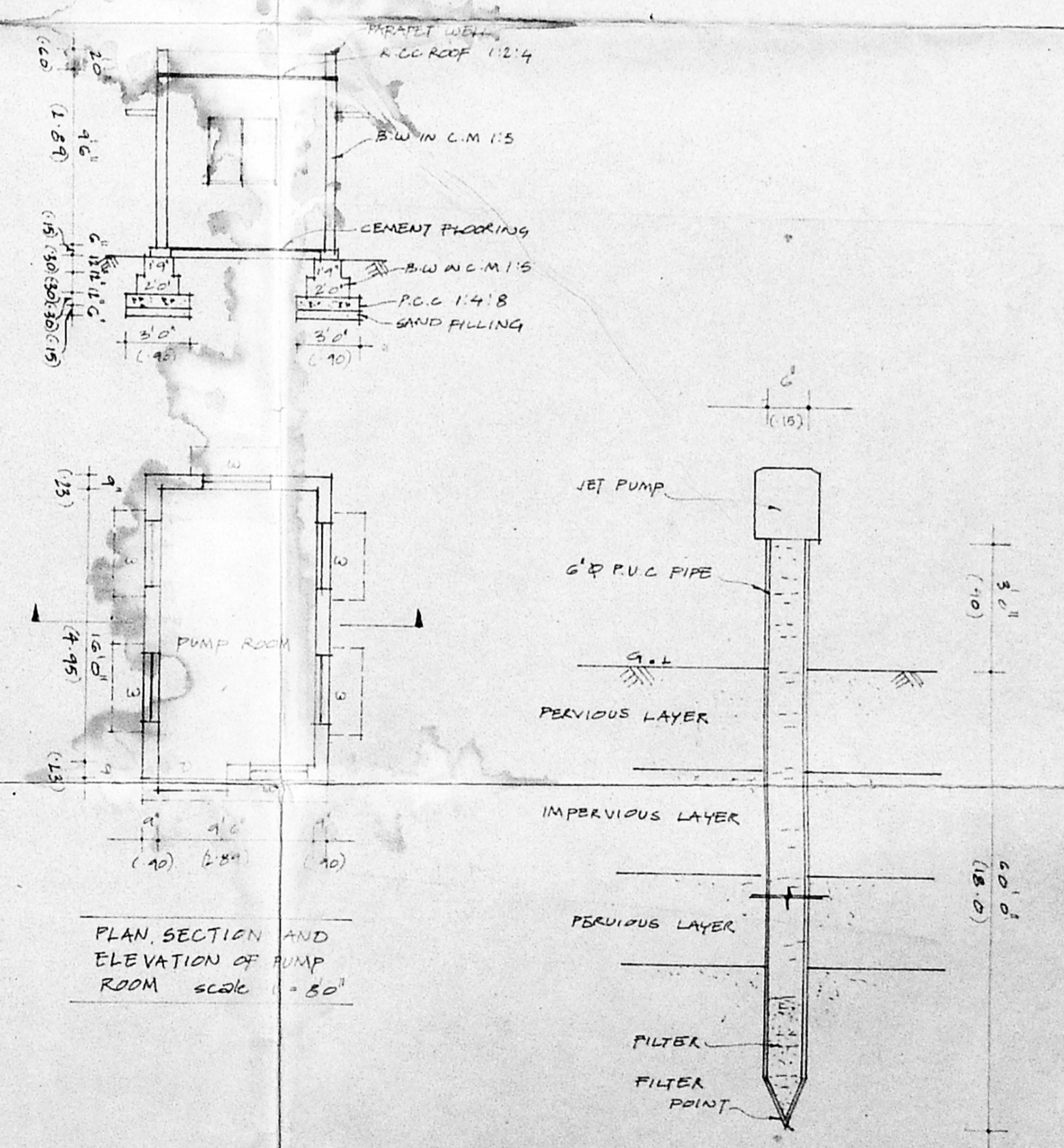

PLAN SECTION AND ELEVATION OF PUMP ROOM scale 1:50

SECTION OF DEEP WELL scale 1:20

AREA STATEMENT		SQ. FT	SQ.M
PLINTH AREA PER FLAT		379.5	35.27
TOTAL NO OF FLATS = (36 UNITS)		13662	1269.72
PROPOSED ADDITIONAL CONSTRUCTION			
AREA IN BLOCK 115			
GROUND FLOOR FRONT (6 UNITS)			
STUDY ROOM	59 X 6	354	32.8
KITCHEN EXTENSION	16.5 X 6	99	9.2
GROUND FLOOR REAR (6 UNITS)			
STUDY ROOM	83.5 X 6	501	46.5
KITCHEN EXTENSION	38.25 X 6	229.5	21.3
BED ROOM EXTENSION	37.2 X 6	223.2	20.73
FIRST & SECOND FLOOR FRONT (12 UNITS)			
STUDY ROOM	59 X 12	708	65.77
KITCHEN EXTENSION	16.5 X 12	198	18.4
BEDROOM EXTENSION	9.5 X 12	114	10.6
BALCONIES	40.5 X 12	486	45.15
FIRST & SECOND FLOOR REAR (12 UNITS)			
STUDY ROOM	83.5 X 12	1002	93
KITCHEN EXTENSION	38.25 X 12	459	42.64
BEDROOM EXTENSION	46.7 X 12	560.4	52.1
BALCONIES	40.5 X 12	486	45.15
TOTAL FLOOR AREA		19,082	1,773.24

COLOUR INDEX:

SITE BOUNDARY	
EXISTING BUILDING	
PROPOSED EXTENSION	
ROAD	

A. Mah
 SIGNATURE OF SECRETARY

A. Mah
 A. MAHER ANTONY, M Arch.
 Registered Architect,
 R. A. No. 265, Corporation of Madras,
 731, Anna Nagar West, (Extn) Madras.
 CORPORATION OF MADRAS
 REGISTERED ARCHITECT